

DEEP NAGAR -III

PROPOSED RESIDENTIAL SCHEME ON KHASRA NO.1801/909,1802/909,1803/909,1804/909,1805/909,
1806/909,1807/909,1808/909,1809/909,1813/1805 AT JODHPUR.

SCALE :- 1" = 50' FEET

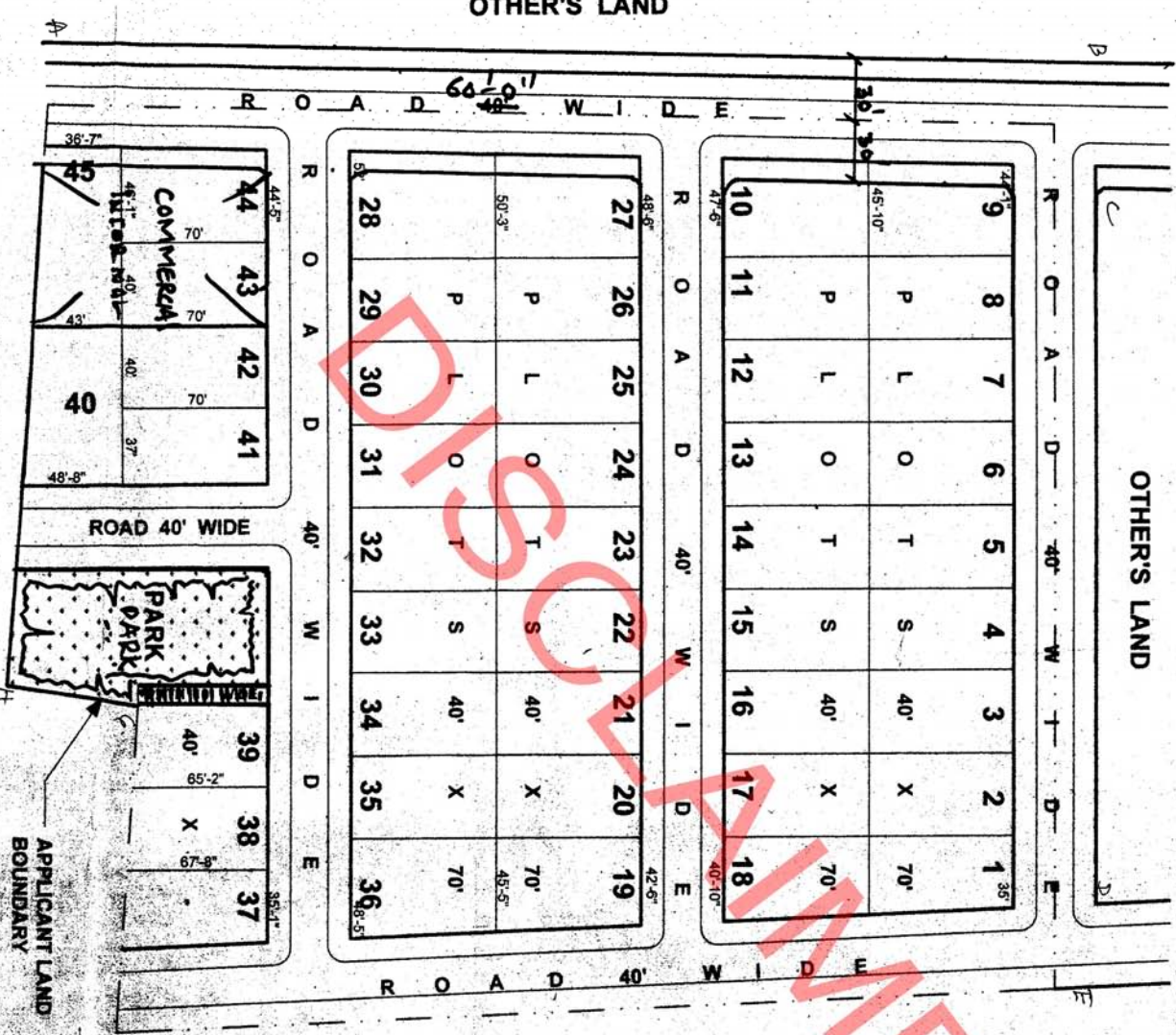

OTHERS LAND

DEEP NAGAR

LAND USES ANALYSIS :-

| S.NO. NAME | AREA IN SQ. YDS. | PERCENTAGE |
|----------------|------------------|---------------|
| 1. RESIDENTIAL | 13921.67 | 59.92 |
| 2. ROAD | 8176.98 | 35.19 |
| 4. PARK | 1133.35 | 4.89 |
| TOTAL = | 23232.00 | 100.00 |

KEY PLAN

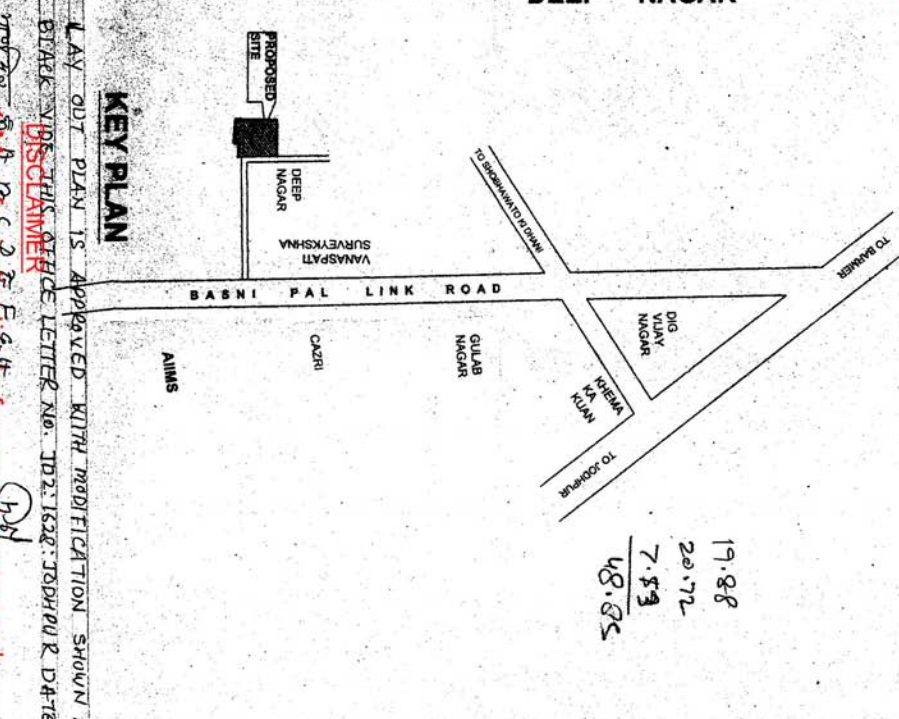

930

OTHERS LAND

APPLICANT LAND BOUNDARY

LAY OUT PLAN IS APPROVED WITH MODIFICATION SHOWN IN BLACK INDS THIS OFFICE LETTER NO. JD2.1522/JODHPUR DATED 12/11/2019

- 1. Map for indicative/reference purpose only.
- 2. NOT to be used for legal or evidence purpose.
- 3. For authentic and authorised copy please contact Citizen Facilitation Center, JDA office.

TRUE COPY

