

FLATS FOR E-AUCTION

S.N.	CATAGARY	BLOCK	NO. OF FLATS
1	EWS	B	13
2	LIG	A	48
	LIG	B	29
	LIG	C	173
3	MIG-A	A	40
TOTAL -			303

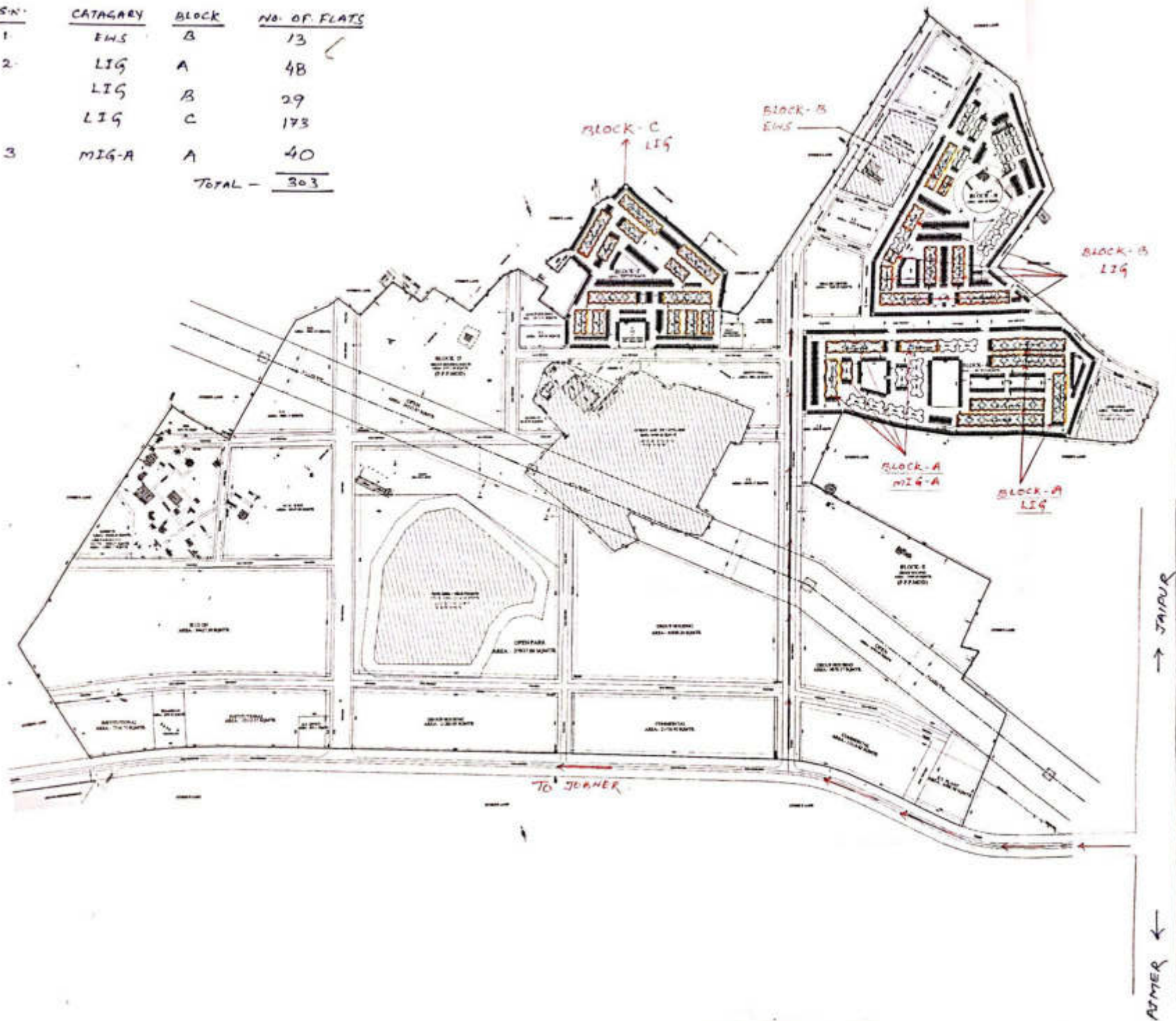

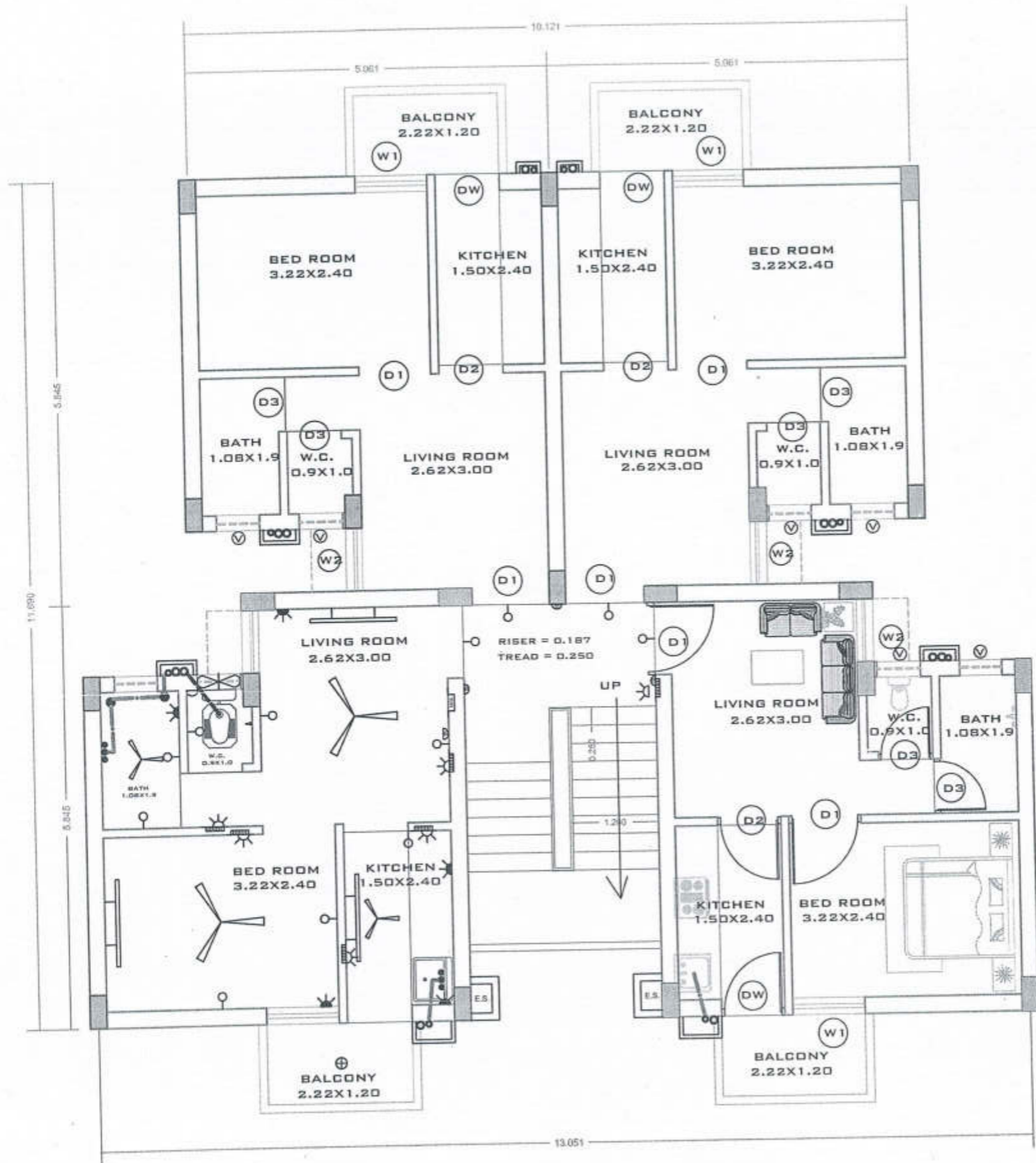

**TYPICAL FLOOR PLAN**

**ELECTRICAL SYMBOLS :-**

- CEILING FAN
- 50 MM ROUND CEILING LIGHT BOX.
- SWITCH BOARD(+ 1200)
- CEILING ROSE
- TUBE LIGHT(+ 2500)
- WALL LIGHT(+ 2500)
- 5 AMP. SOCKET (+1200)
- 15/20 AMP. SOCKET FOR COOLER(+300)
- KITCHEN (+1500) AND GYSER (+2100)
- EXHAUST FAN
- BELL SWITCH
- ELECTRICAL METER BOARD
- M.C.B.

**SANITARY SYMBOLS :-**

- W.C.
- PIPE 100MM DIA.
- PIPE 75MM DIA.
- TAP (MIXER) +1000
- JALI
- TAP (+300)
- GAIL TRAP (150 X 150)
- INSPECTION CHAMBER (450 X 450)
- WASH WASHING (+800)
- M.H. MAIN HOLE (600 X 600)

**TYPE DESIGN OF E.W.S. FLATS (G+3)**

**ELECTRICAL & SANITARY DETAIL. TYPICAL FLOOR PLAN**

DRG.NO.:-RH/B/HQ/2010/EWS/F-4/6	SCALE :-
DATE:-05-10-2010	FILE NO :-
DEALT :- B.S. RAJPUROHIT	CH D:-
(KAILASH NARAIN) ASSISTANT ARCHITECT	(SATISH KUMAR SHARMA) DEPUTY TOWN PLANNER
(M.TAORI) ADD. CHIEF TOWN PLANNER	(P.C.AGARWAL) CHIEF ENGINEER
<b>RAJASTHAN HOUSING BOARD</b>	

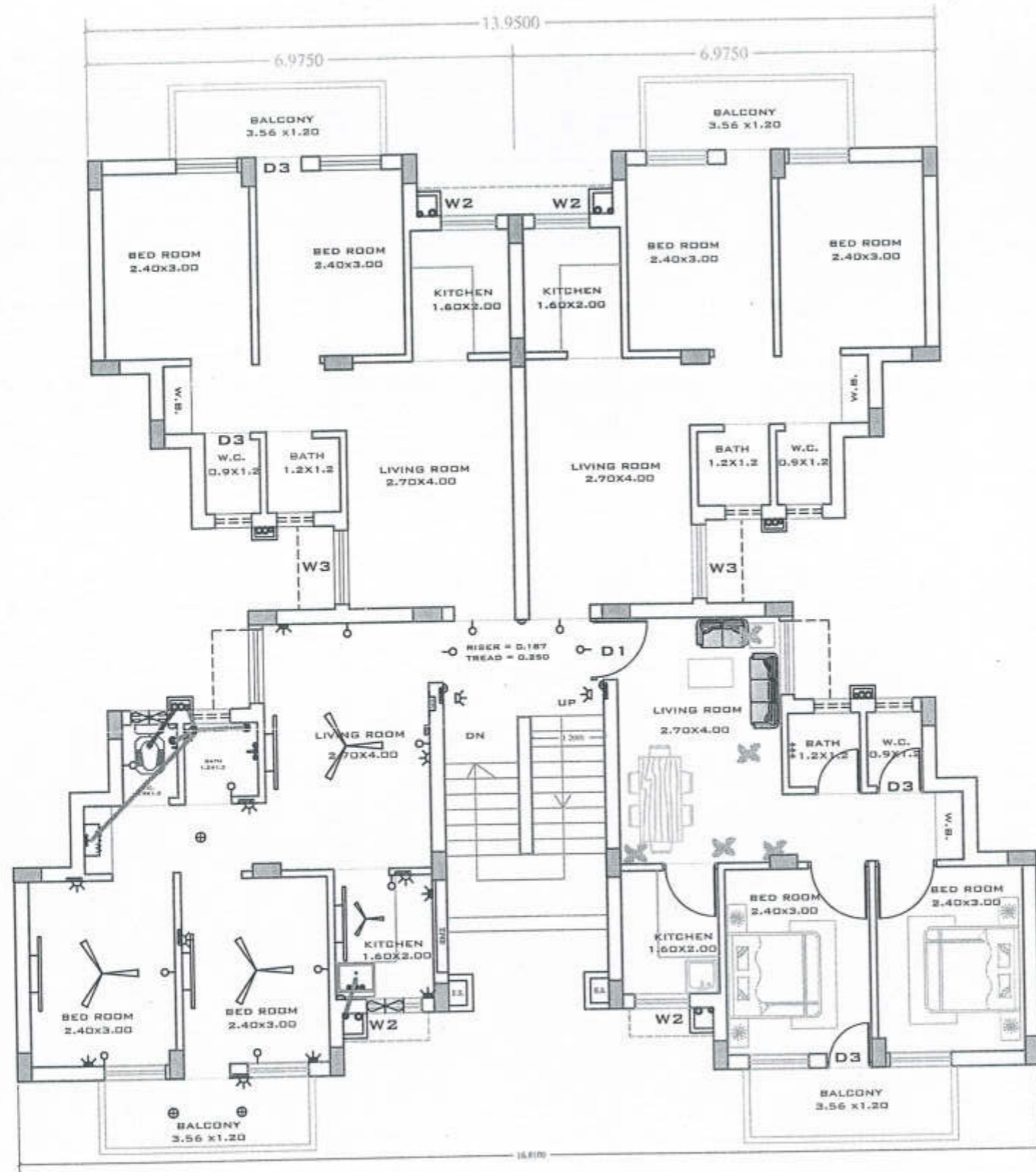

**TYPICAL FLOOR PLAN**

**ELECTRICAL SYMBOLS :-**

- CEILING FAN
- 50 MM ROUND CEILING LIGHT BOX.
- SWITCH BOARD(+ 1200)
- CEILING ROSE
- TUBE LIGHT(+ 2500)
- WALL LIGHT(+ 2500)
- 5 AMP. SOCKET (+1200)
- 15/20 AMP. SOCKET FOR COOLER(+300)
- KITCHEN (+1500) AND GYSER (+2100)
- EXHAUST FAN
- BELL SWITCH
- ELECTRICAL METER BOARD
- M.C.B.

**SANITARY SYMBOLS :-**

- W.C.
- PIPE 100MM DIA.
- PIPE 75MM DIA.
- TAP (MIXER) +1000
- JALI
- TAP (+300)
- GAIL TRAP (150 X 150)
- INSPECTION CHAMBER (450 X 450)
- WASH WASHING (+800)
- M.H. MAIN HOLE (600 X 600)

**TYPE DESIGN OF L.I.G. FLATS (G+3)**

**ELECTRICAL & SANITARY DETAIL. TYPICAL FLOOR PLAN**

DRG.NO.:-RHB/HQ/2010/LIGF-4/6	SCALE :-
DATE:-05-10-2010	FILE NO :-
DEALT :- S. RAJPUROHIT	C H D:-
 (KAILASH NARAIN) ASSISTANT ARCHITECT	 (SATISH KUMAR SHARMA) DEPUTY TOWN PLANNER
 (M.TAORI) ADD. CHIEF TOWN PLANNER	 (H.C. AGARWAL) CHIEF ENGINEER
<b>RAJASTHAN HOUSING BOARD</b>	

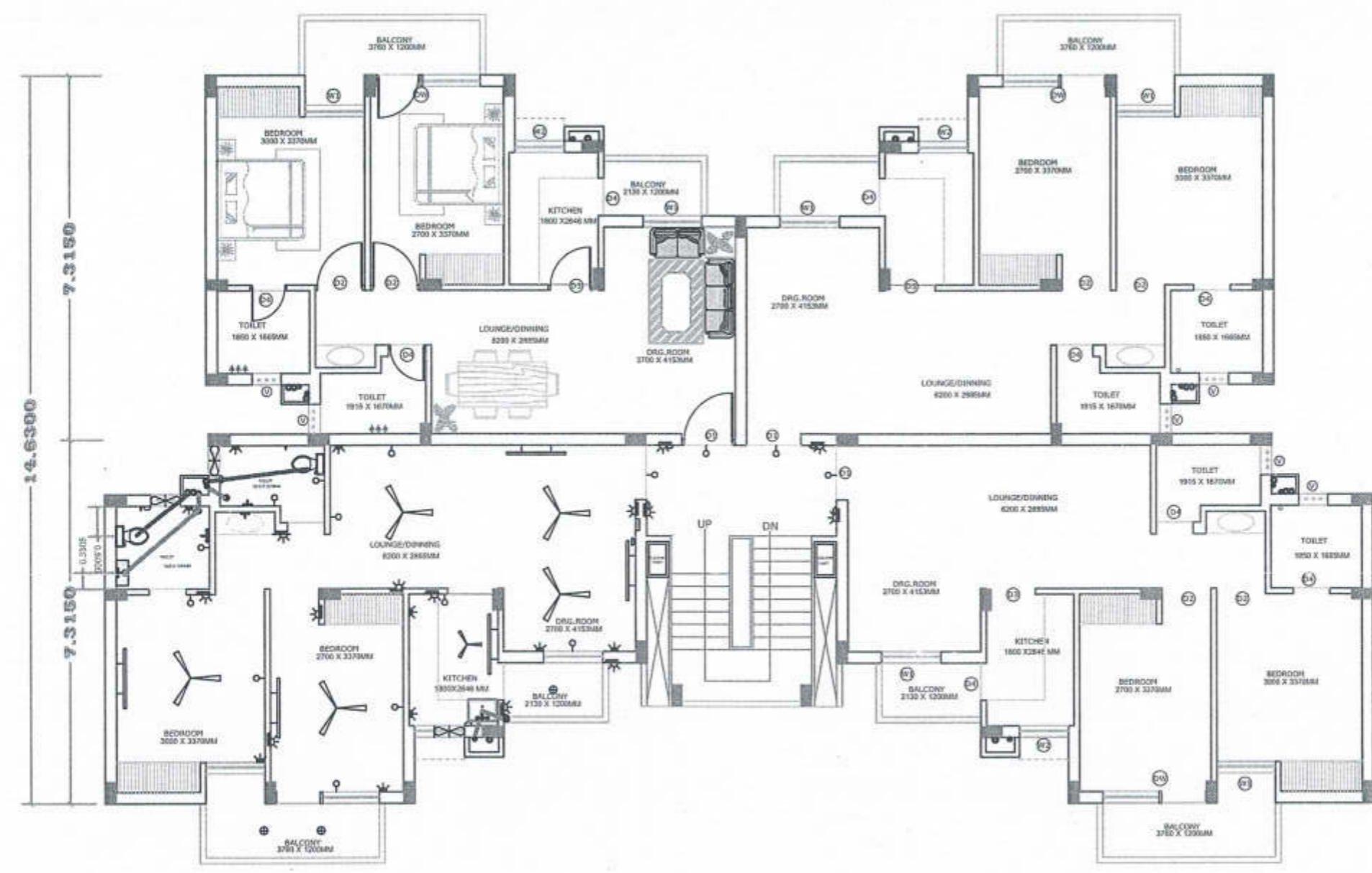

TYPICAL FLOOR PLAN

ELECTRICAL SYMBOLS :-

- CEILING FAN
- 50 MM ROUND CEILING LIGHT BOX.
- SWITCH BOARD(+ 1200)
- CEILING ROSE
- TUBE LIGHT(+ 2500)
- WALL LIGHT(+ 2500)
- 5 AMP. SOCKET (+1200)
- 15/20 AMP. SOCKET FOR COOLER(+300)
- KITCHEN (+1500) AND GYSER (+2100)
- EXHAUST FAN
- BELL SWITCH
- ELECTRICAL METER BOARD
- M.C.B.

SANITARY SYMBOLS :-

- W.C.
- PIPE 100MM DIA.
- PIPE 75MM DIA.
- TAP (MIXER) +1000
- JALI
- TAP (+300)
- GAIL TRAP (150 X 150)
- INSPECTION CHAMBER (450 X 450)
- WASH WASHING (+800)
- M.H. MAIN HOLE (600 X 600)

TYPE DESIGN OF M.I.G. I FLATS (G+3)

ELECTRICAL & SANITARY DETAIL. TYPICAL FLOOR PLAN

DRG.NO.:RHB/HQ/2010/MIG-I/F-46	SCALE :- N.T.S. N.T.S.-
DATE:-14-09-2010	FILE NO :-
DEALT :- B.S. RAJPUROHIT	CHD:-
(KAILASH VARAD) ASSISTANT ARCHITECT	(SATISH KUMAR SHARMA) DEPUTY TOWN PLANNER
(M.TAORI) ADD. CHIEF TOWN PLANNER	(R.C. AGARWAL) CHIEF ENGINEER

RAJASTHAN HOUSING BOARD