

South Ext. RHB Scheme, Udaipur

Legend

Feature 1



NH 8

Balicha

South Ext., RHB Scheme

Furit Mandi

RHB Township Rd

Sethji Ki Kundal

NH 927A

I.I.M. Udaipur

Google Earth

©2018 Google
Image © 2019 Maxar Technologies

3000 ft



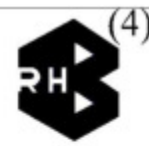

Proposed MIG-A (G+3) Flats for E-Auction

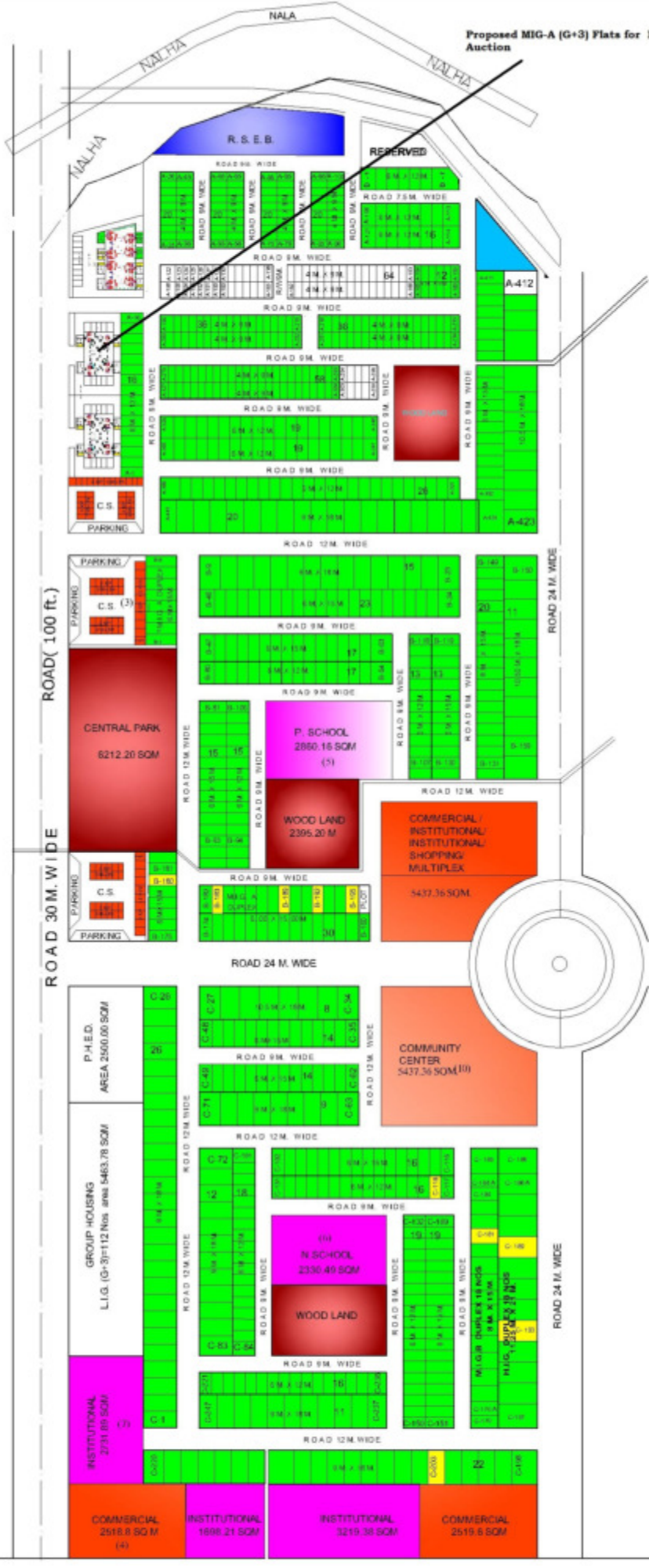

SCHEDULE OF PLOTS :-

S. NO.	CATE-GORY	SIZE IN Met.	HOUSES PLANNED	HOUSES TAKEN UP	VACANT PLOTS	REMARKS
1.	E.W.K.	4.00 X 9.00	282	260	10	
2.	L.A.G.	6.00 X 12.00	210	210	-	
3.	M.I.G.-I	6.00 X 15.00	212	211	1	
4.	M.I.G.-II	9.00 X 18.00	134	134	-	
5.	M.I.G.	10.50 X 18.00 11.25 X 21.00	44	43	1	
TOTAL			882	888	34	

SCHEDULE OF FLATS (G+3)

S. NO.	CATE-GORY	HOUSES PLANNED	HOUSES TAKEN UP	VACANT PLOTS	REMARKS
1.	L.I.G.	344	32	312	
2.	M.I.G.-I	32	32	-	
TOTAL		376	64	312	

SCHEDULE OF COMMERCIAL PLOTS :-

S. NO.	SIZE IN Met.	COMM PLANNED	COMM DISPOSED	COMM NOT DISPOSED	REMARKS
1.	4.50 X 6.00	18	99	-	
2.	3.00 X 4.50	81	-	-	
TOTAL		99	99	-	

NOTE. 1. APPROVED IN P.C. MEETING 130 ON DATED 28-10-2011
 2. APPROVED IN P.C. MEETING 136 ON DATED 13-4-2012
 3. APPROVED IN P.C. MEETING 148 ON DATED 17-6-2015

LAYOUT PLAN OF SOUTH EXTENSION SCHEME , UDAIPUR.

South Ext. RHB Scheme, Udaipur

MIG-A (G+3) FLATS

SUPER BUILT UP AREA 74.61 SQM

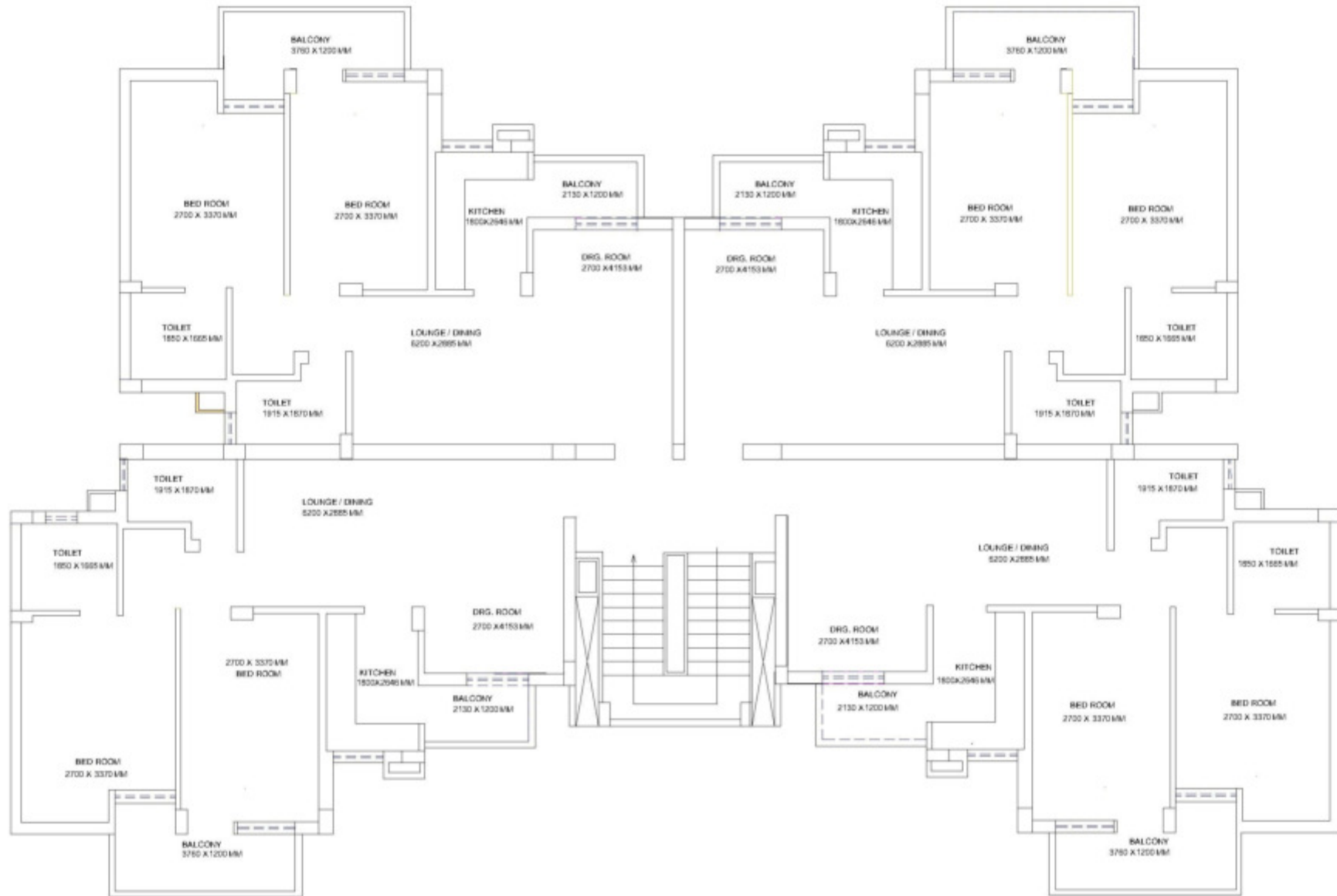

RESIDENT ENGINEER
DIV- I, UDAIPUR