

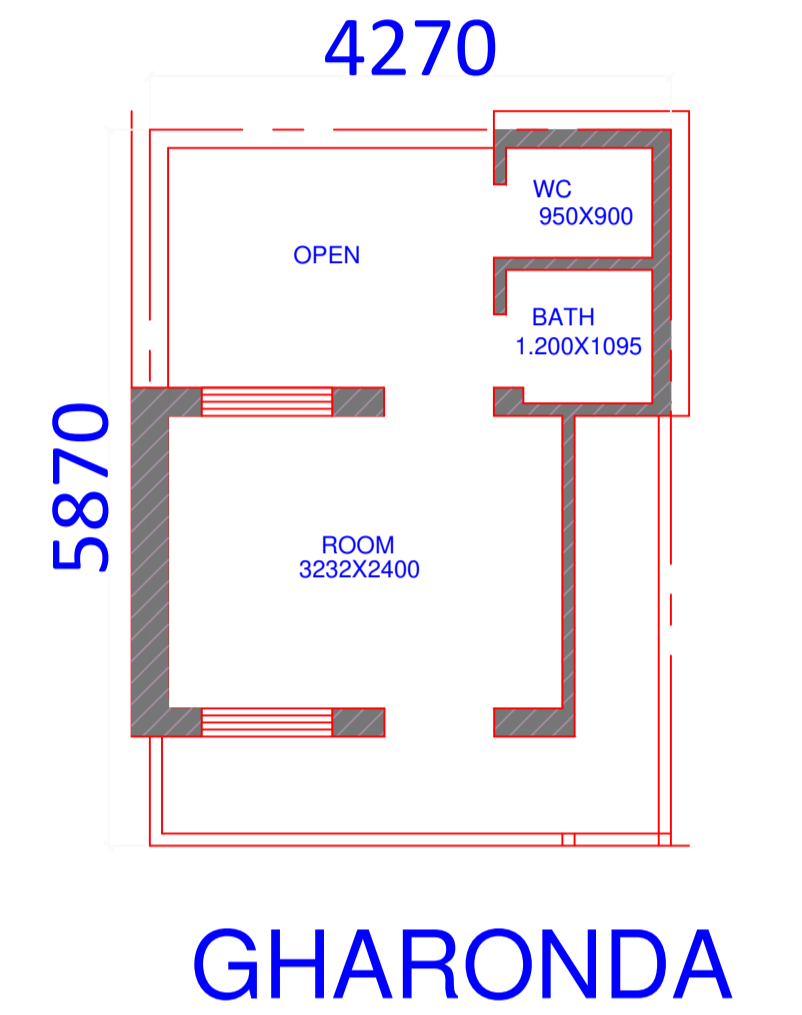

Sunel - Pirawa Rd

RHB, SCHEME, SUNEL

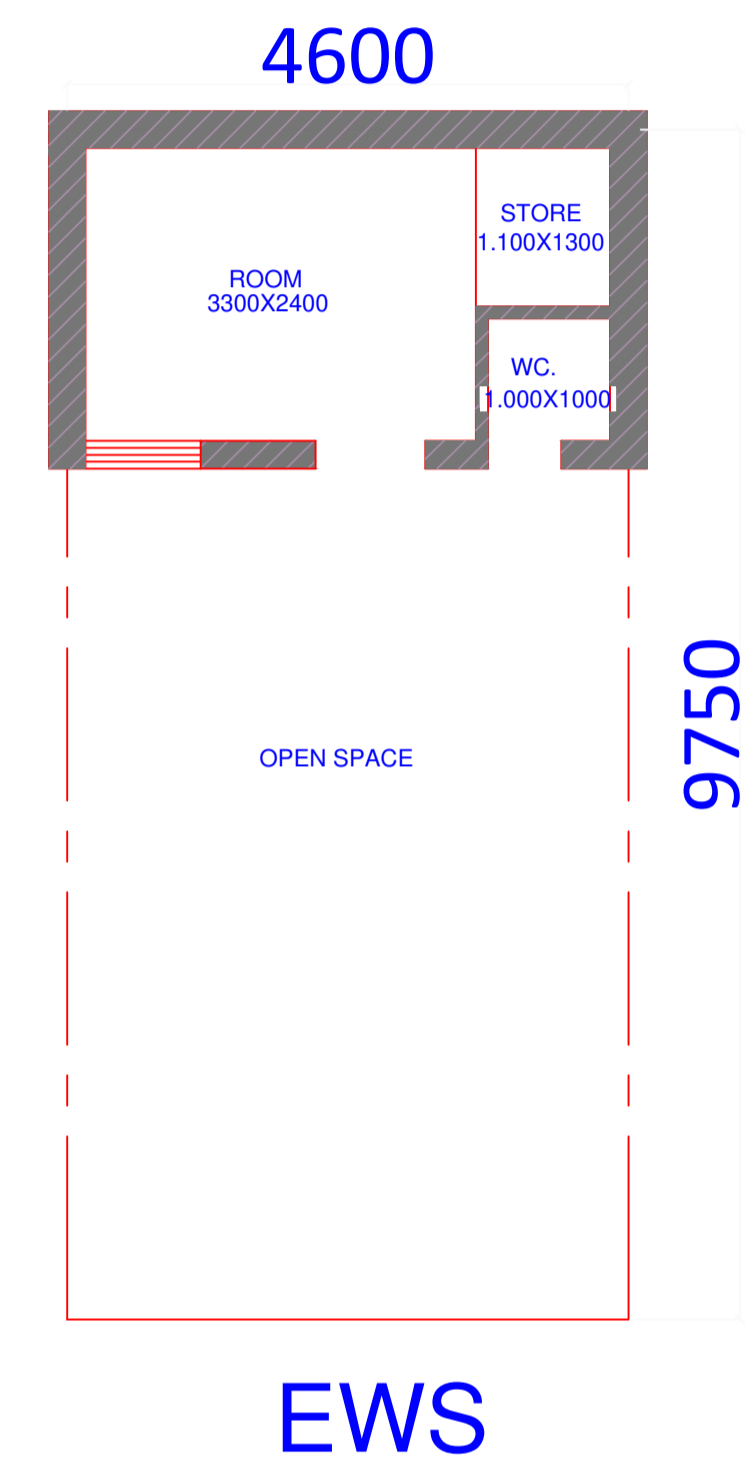
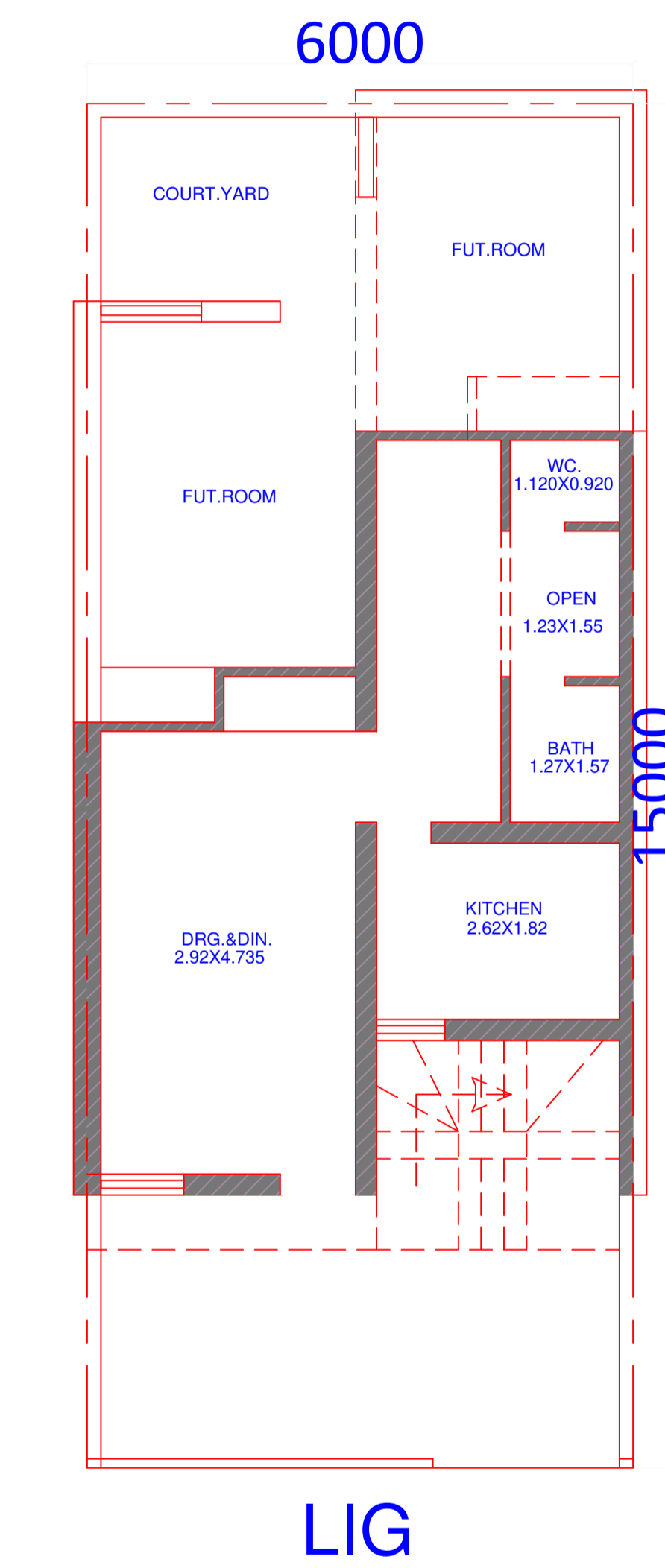
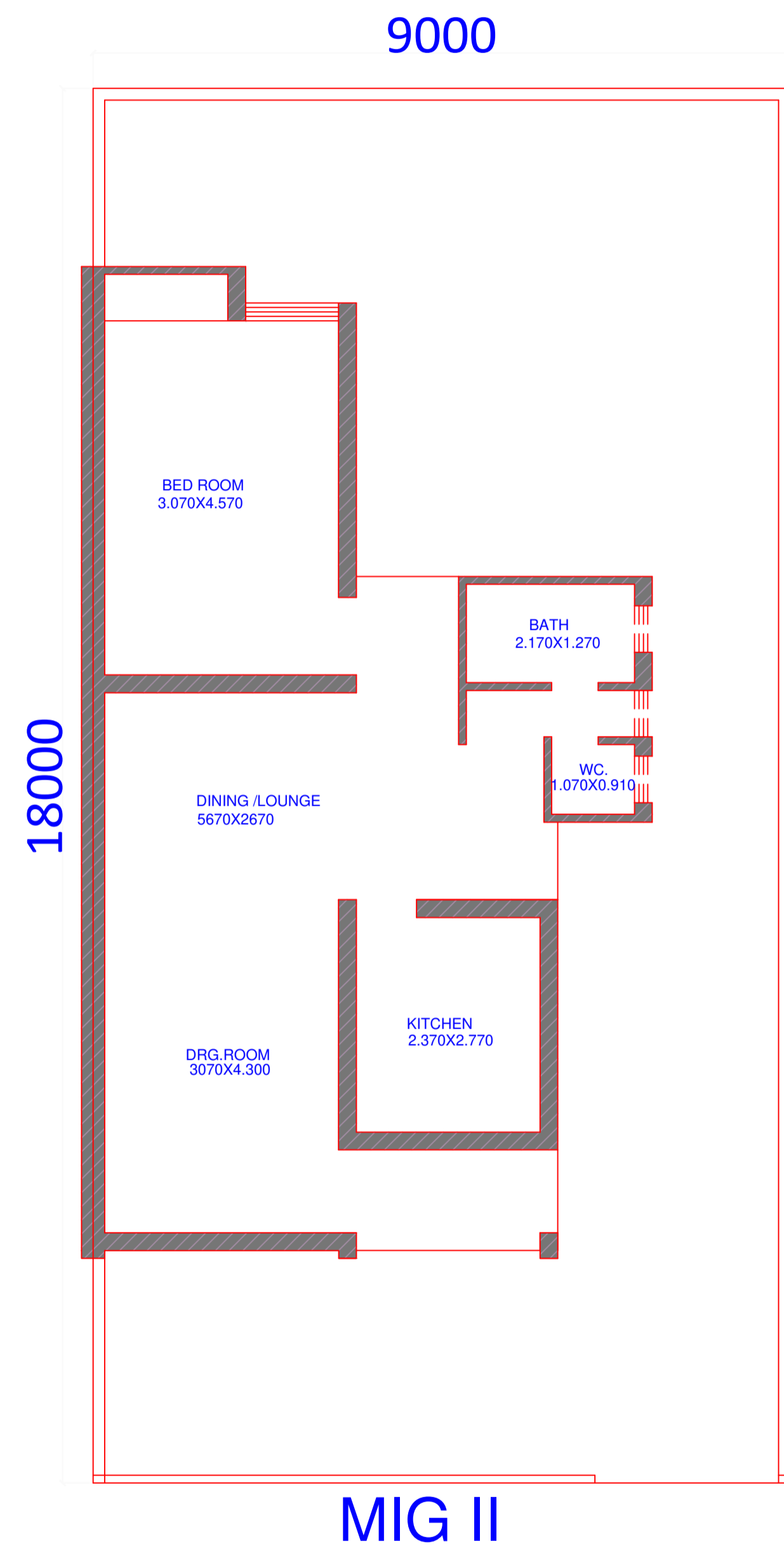
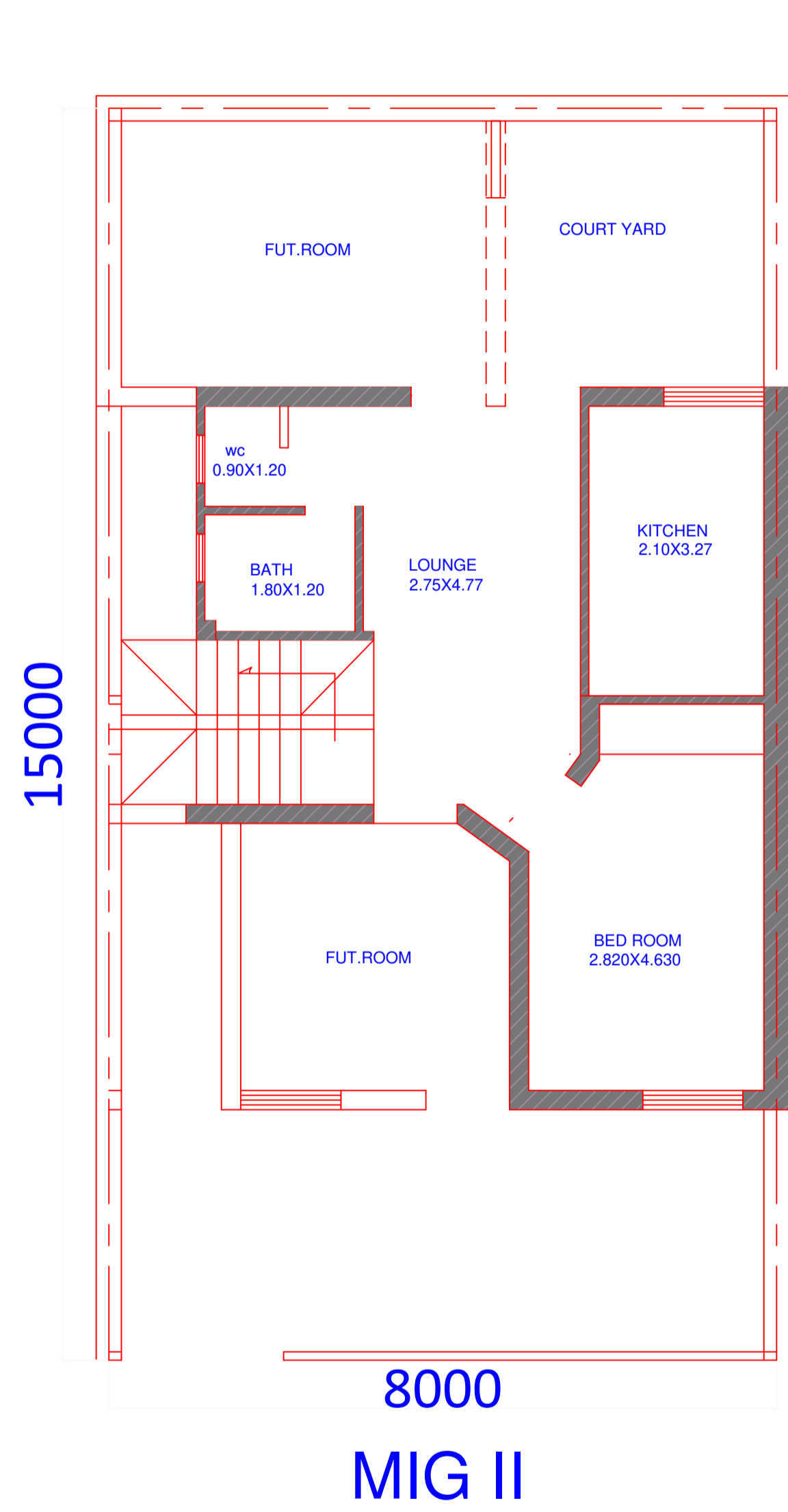

TYPE DESIGN OF SUNEL

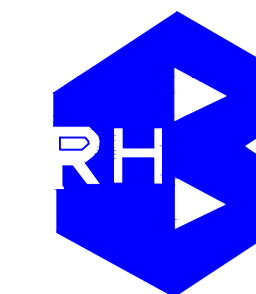

SCHEDULE OF PLOTS :-

				PROP.
1.	HIG	10.5X20.0 M.	76	"
2.	MIG II	9.0X18.0 M.	48	"
3.	MIG I	8.0X15.0 M.	69	"
4.	LIG	6.0X15.0 M.	99	"
5.	EWS	4.60X9.75 M.	106	EXISTING
6.	LIG	5.25X11.25 M.	9	"
7.	MIG I	6.0X15.0 M.	7	"
TOTAL			414	

LAND USE ANALYSIS :-

S.NO.	USE	AREA IN HECT.	PERCENTAGE
1.	RESIDENTIAL	4.90	47.16
2.	ROAD	3.13	30.13
3.	BUS STAND	0.52	5.0
4.	COMMERCIAL	0.18	1.74
5.	WOOD LAND	1.14	10.98
6.	WOOD LAND	1.11	10.98
7.	P.H.E.D.	0.06	0.57
8.	SCHOOL	0.35	3.37
TOTAL		10.39 HECT.	100.00%

NOTE:-

1. REVISION UNDERTAKEN IN ACCORDANCE WITH DHC/ KOTA 'S LETTER NO.5641 DATE 19/12/2000
2. THIS DRAWING SUPERSEEDS DRG. RHB/KICT/97/22 DATE 8/4/99

REVISED LAYOUT PLAN OF SUNEL SCHEME JHALAWAR

DRG :- RHB/HQ/2000/	SCALE :-
DATED :- 19.01.2000	FILE :-
TRACED BY :- R.TANWAR	CHECKED :-
(DHANRAJ SINGH) ASSISTANT ARCHITECT	(VIRESH JHALANEE) DEPUTY TOWN PLANNER
(E.L.A. RIZVI) SENIOR TOWN PLANNER	(DAMODHAR SHARMA) HOUSING COMMISSIONER