

GROUND FLOOR SITE PLAN OF FLAT NO. 7-5-1
IN LAL KOTHI SCHEME, JAIPUR

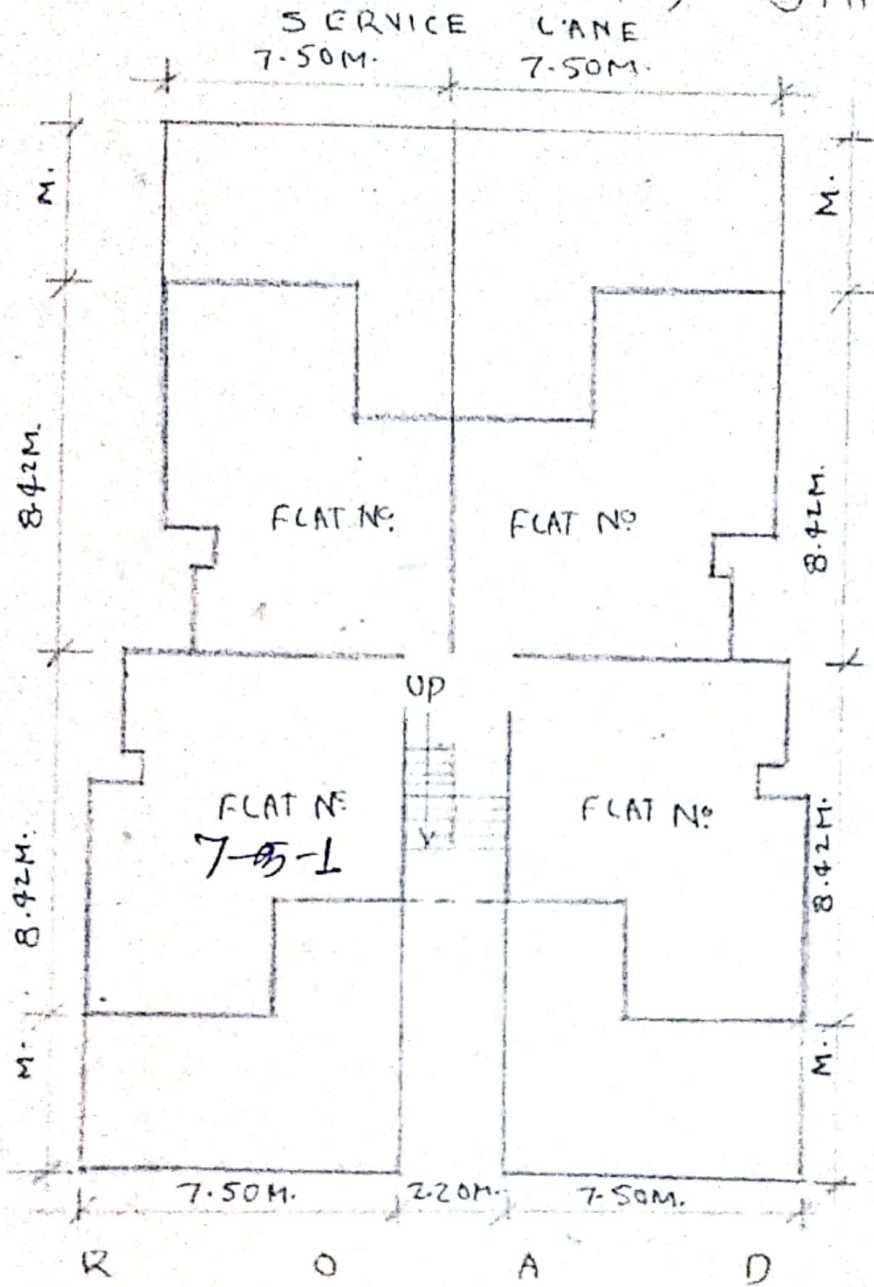

CHD BY:

VERIFICATION FROM SITE UN-AUTHORISED CONST. SHOWN AS:

DRAWN BY:

SIG. & SEAL OF
R.E. DA-IST RHB JPL

SIG. & SEAL OF
DY. H.C. CIR. RHB

GROUND FLOOR SITE PLAN OF FLAT NO: 7-5-1
 IN LAL KOTHI SCHEME, JAIPUR.

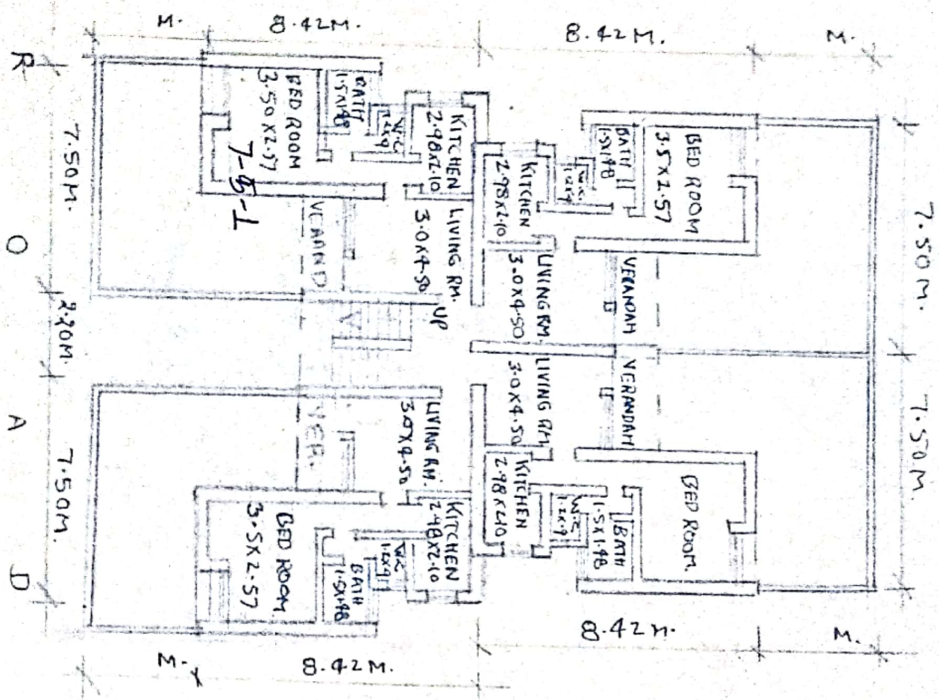

VERIFICATION FROM SITE UNAUTHORISED
 CONSTRUCTION SHOULD THUS:

DRAWN BY:

SIG & SEAL OF RE
 DR. T. R. H. B. JPR.

SIG & SEAL OF
 DR. H. C. JAIN, RAB

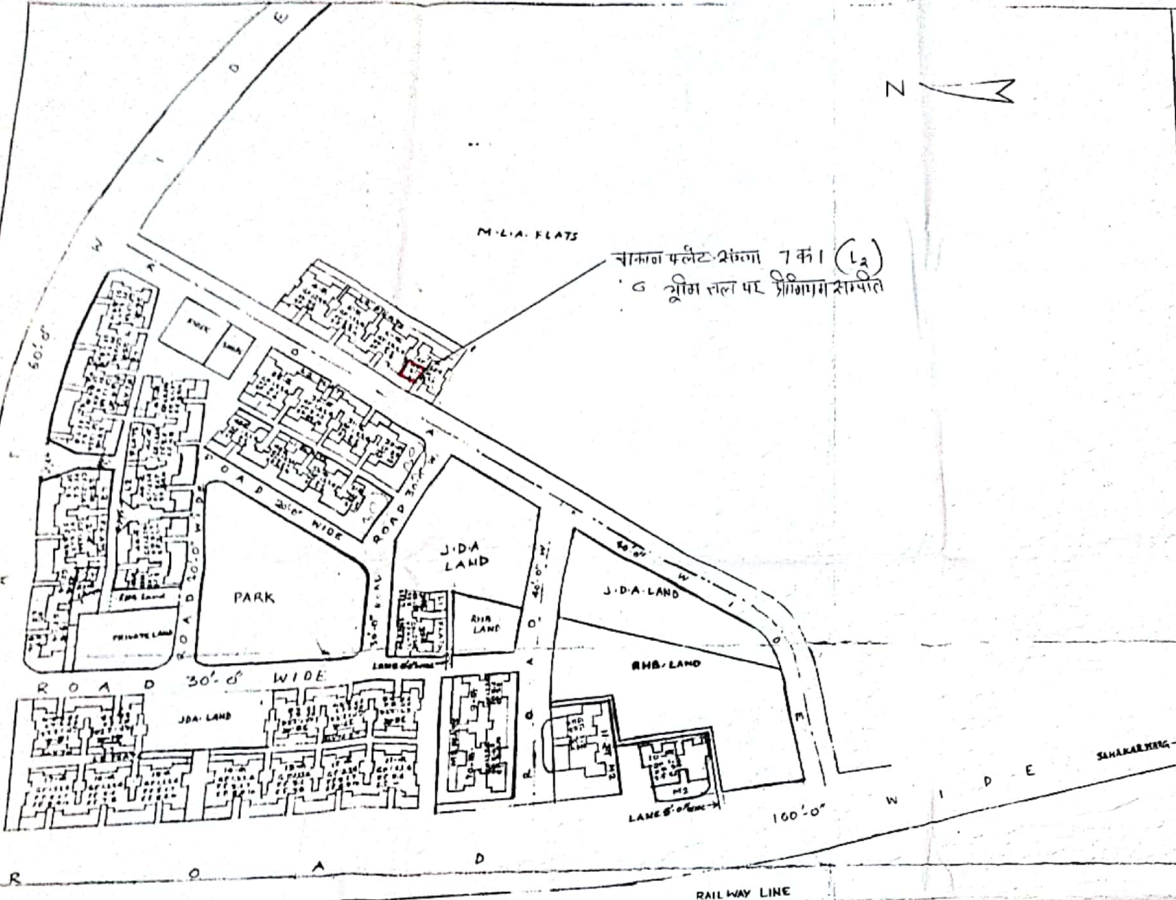

सामान फ्लैट संख्या 7 का (L₂)
 6 मीटर चौड़ाई पर प्रीमियम सम्पत्ति



SCHEDULE OF FLATS:-

S. NO.	TYPE	NO. OF FLATS
1.	HIG 2	12
2.	MIG 1	18
3.	LIG 2	276
4.	LIG 1	44
TOTAL		350

LAND USE ANALYSIS:-

S. NO.	USE	AREA IN ACRE
1.	RESIDENTIAL	3.88
2.	ROADS	1.75
3.	PARK	0.57
4.	COMMERCIAL	0.10
TOTAL		6.3

NOTE:-
 (1) THIS DRG. TRACED FROM DRG. NO. H/15/178/305 ON DATED 1-7-1981.

LAL KOTHI HOUSING SCHEME
 JAIPUR DESIGNED BY HUDCO, NEW DELHI

DRG. NO. RE H/15/178/305 SCALE: 1" = 64'

DATE: 28-2-86 CHECKED BY:-

TRACED BY:- FILE NO.:-

LAYOUT PLAN OF CONSTRUCTED
 FLATS AT LAL KOTHI (JHOTI NAGAR)

(A.K. RAWAT) (H.C. AGARWAL)
 R-5, DIV-2 DYN-36-86

RAJASTHAN HOUSING BOARD